



Luxand Blink! Pro

User's Guide

Table of Contents

| | |
|---|----|
| Introduction | 3 |
| Installation | 3 |
| Program purchase and registration | 7 |
| Configuration | 9 |
| How it works | 11 |
| Settings..... | 13 |
| Uninstall | 25 |
| Recommendations | 27 |
| Report a bug..... | 28 |

Introduction

Luxand Blink! Pro is a biometric PC access application that enables users to log in to Windows by facial recognition. Your face is captured by the webcam, matched against the registered profile, and identified by the application.

Logging in using Luxand Blink! Pro is remarkably easy. You no longer need to enter a username and password when Windows starts up or is locked; the login process is completely automatic and is based on the biometric data that Luxand Blink! Pro receives.

To run Luxand Blink! Pro, you'll need:

- OS: Microsoft Windows Vista or Microsoft Windows 7
- Video source: DirectShow-compatible webcam connected to your PC
- HDD: Up to 20 Mb of free disk space on the hard drive

Installation

To install Luxand Blink! Pro, follow the steps below:

1. Double-click **LuxandBlinkProSetup.exe** to begin installation.

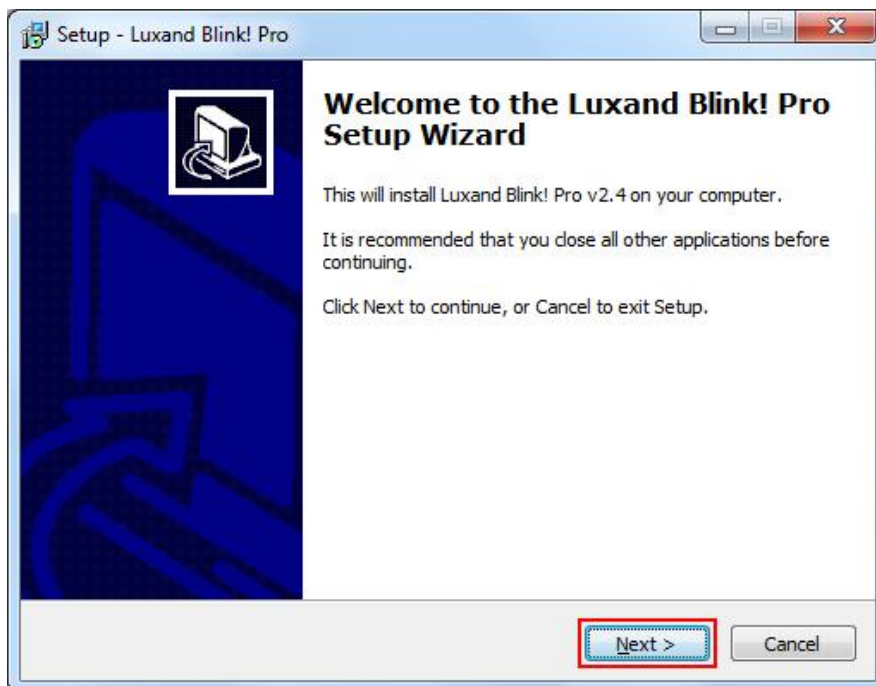

2. Read the License Agreement carefully. If you agree to its terms, select **I accept the agreement**. Click **Next**.

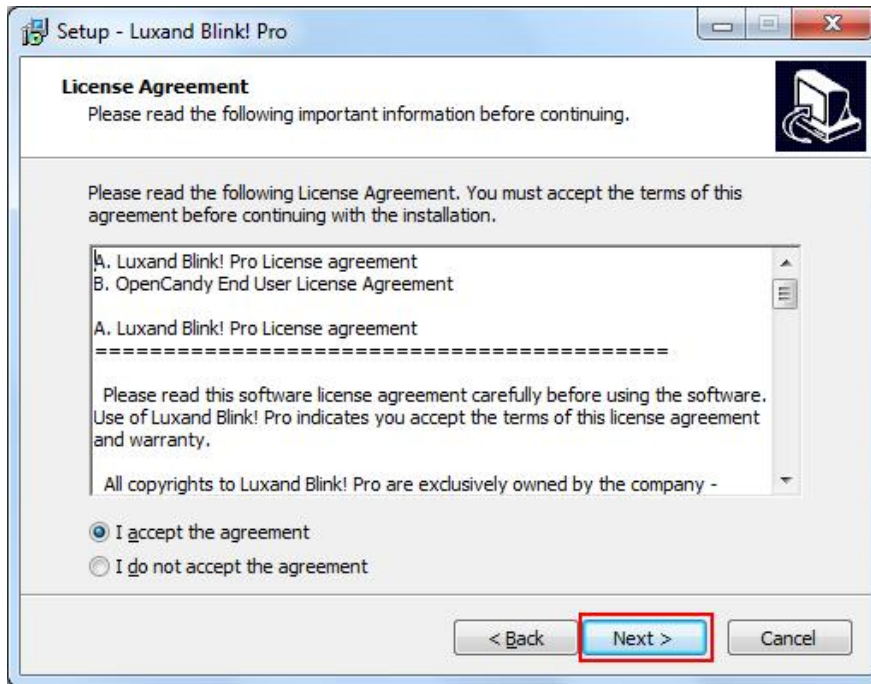

3. Choose the path to install the program. Click **Next**.

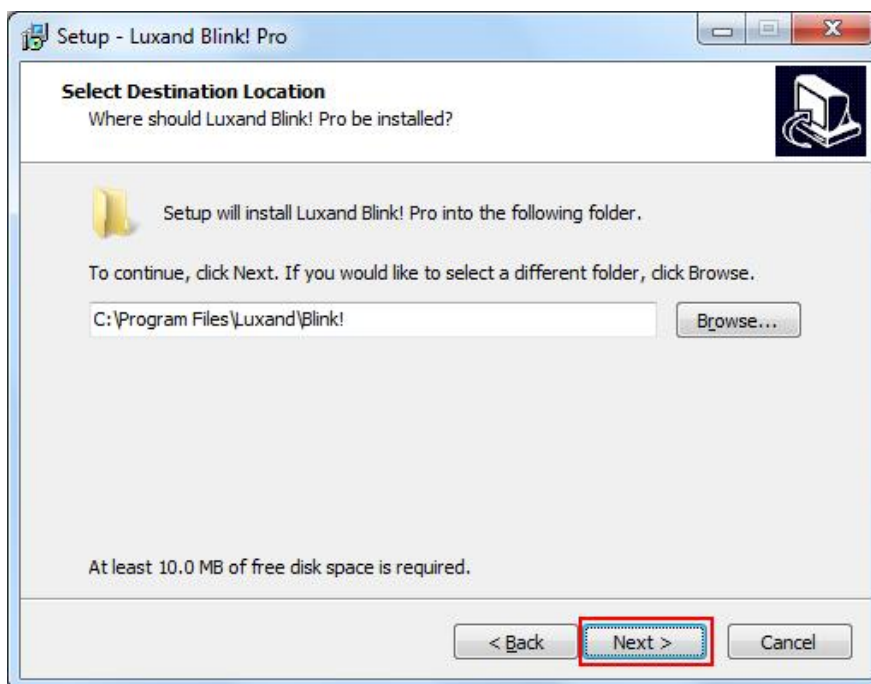

4. Select the desired **Start** menu folder, and click **Next**.

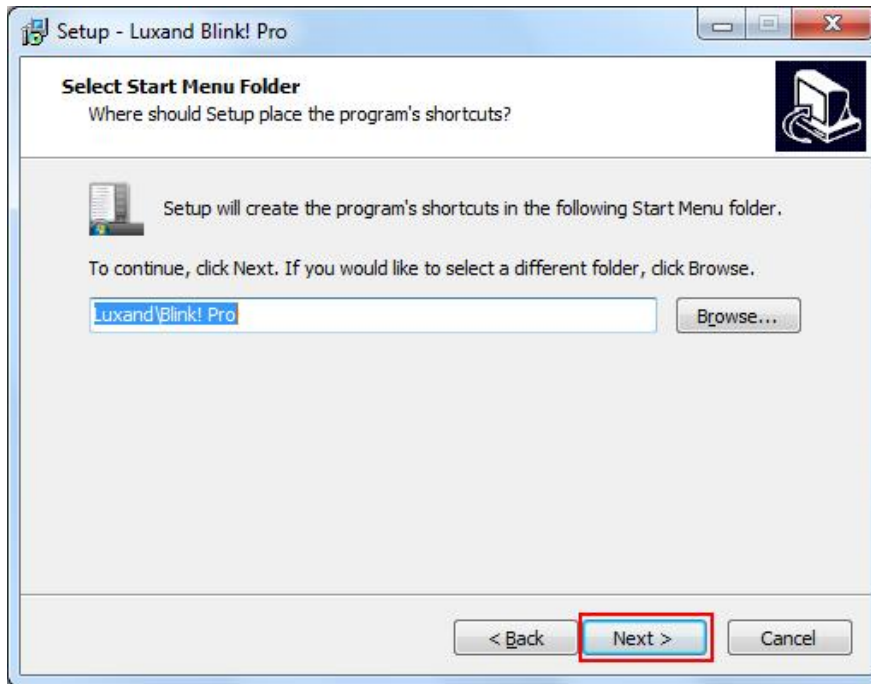

5. Wait until the software is installed into the selected folder.

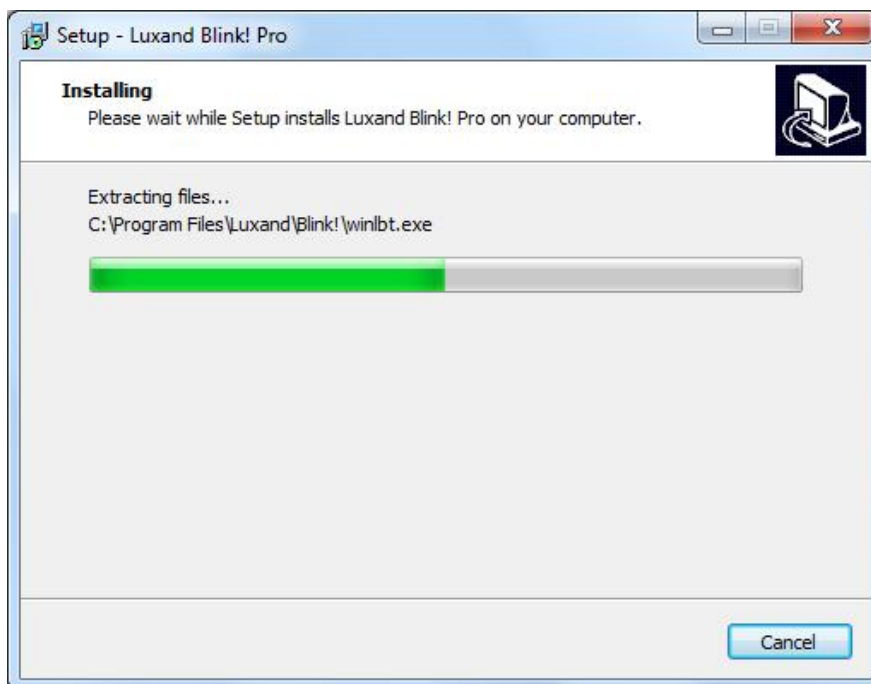

6. When you are prompted to select the webcam to be used for automatic login, select the desired webcam from the list and click **Apply**.



You can change the default webcam at any time after installation by selecting the **Camera** option in the **Settings** window.

When installation completes, the **Configuration** wizard appears. For more information about this wizard, see [Configuration](#).

If you have problems or errors during the installation, please contact our [technical support team](#).

Program purchase and registration

The unregistered version of the software allows you to use the program without any restrictions 20 times. To purchase Luxand Blink! Pro, you must have an active connection to the Internet. Click this link: <http://luxand.com/blinkpro/buynow> or click **Buy Now!** in the **Settings** window.

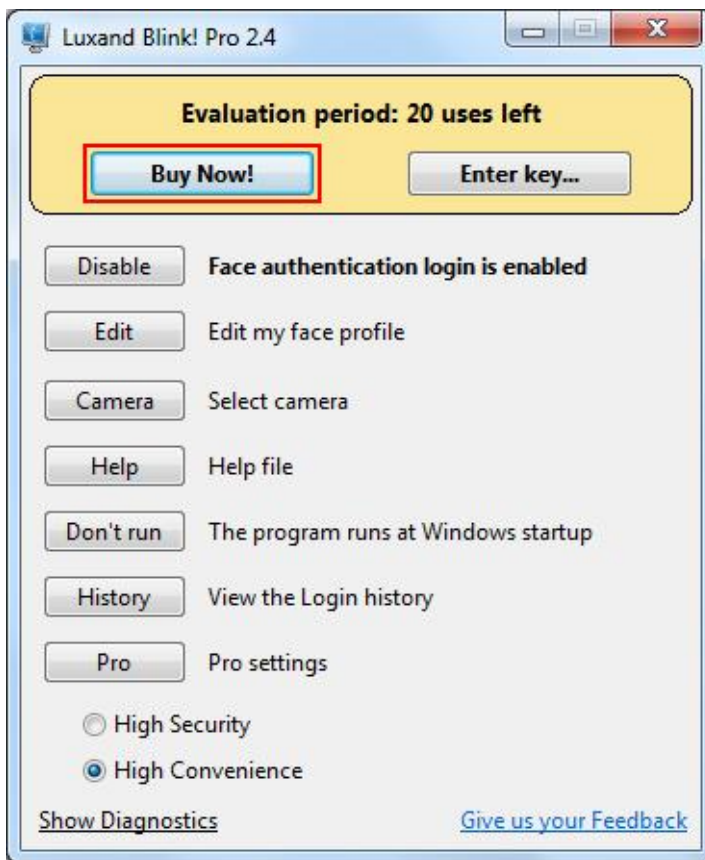

Select the payment method and fill in all required fields on the Order page.

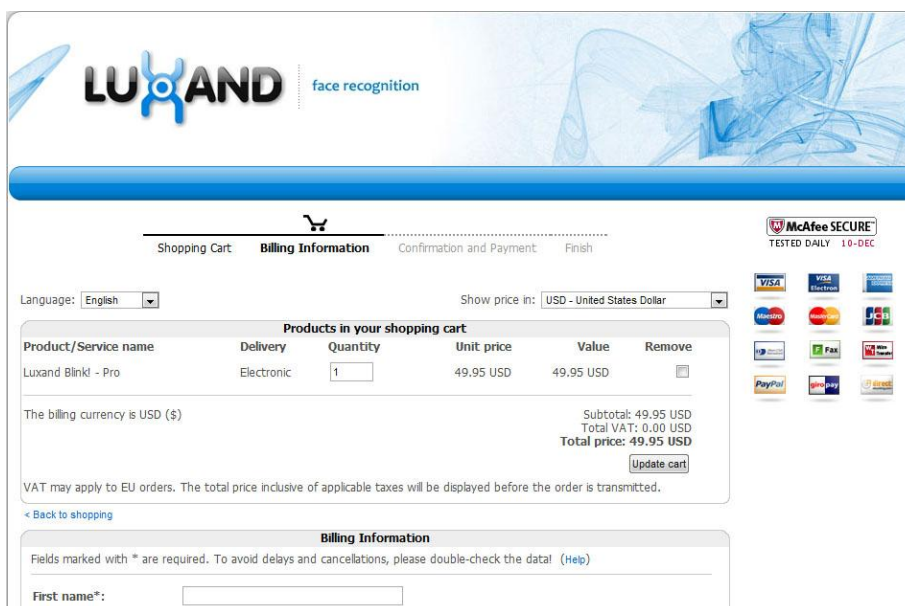

Once the order is submitted, the download link and the license key are sent to you by email.

Registration

To register Luxand Blink! Pro, you need to enter your user name and the license key that was sent to you by email. In the **Settings** window, click **Enter key....**

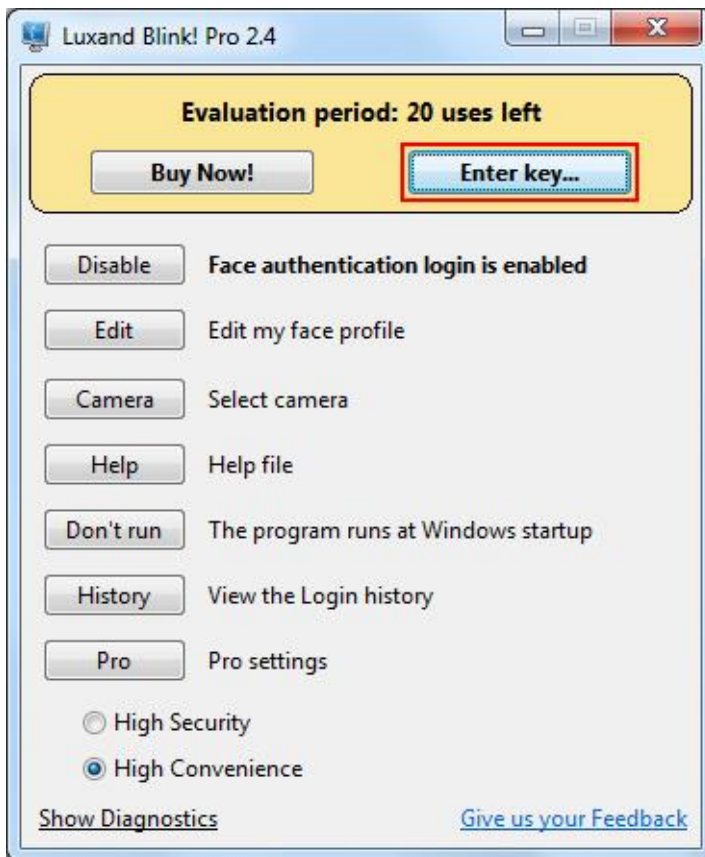

In the popup window, enter your user name and license key. Then, click **Register!**.

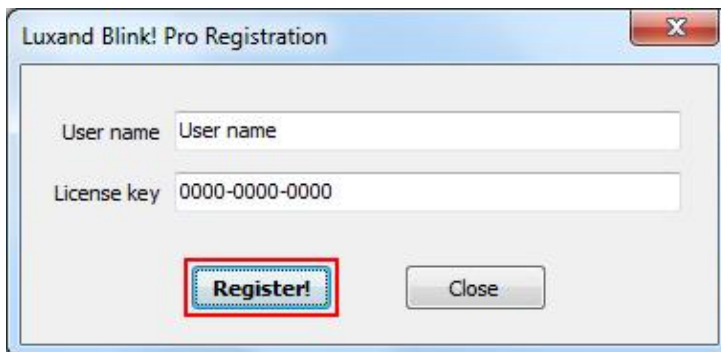

After installation, Luxand Blink! Pro adds its icon to the system tray.



Configuration

After you install Luxand Blink! Pro, the program opens the **Configuration** wizard. This wizard is where you will register your face (that is, have the program “remember” your face) for automatic login to Windows.

To register your face, follow these steps:

1. In the **Configuration** wizard’s **Welcome** window, do one of the following:

- To register your face now, click **Next** and continue to step 2.
- To close the wizard and register your face later, click **Configure later**.

Note: If you do not want to register your face immediately after installation, you can do so later by double-clicking the **Luxand Blink! Pro** icon in the system tray and clicking the **Remember** button. (Important! You must register your face before you can automatically log in to your PC by face.)



2. Read the instruction in the next window carefully and click **Next**.

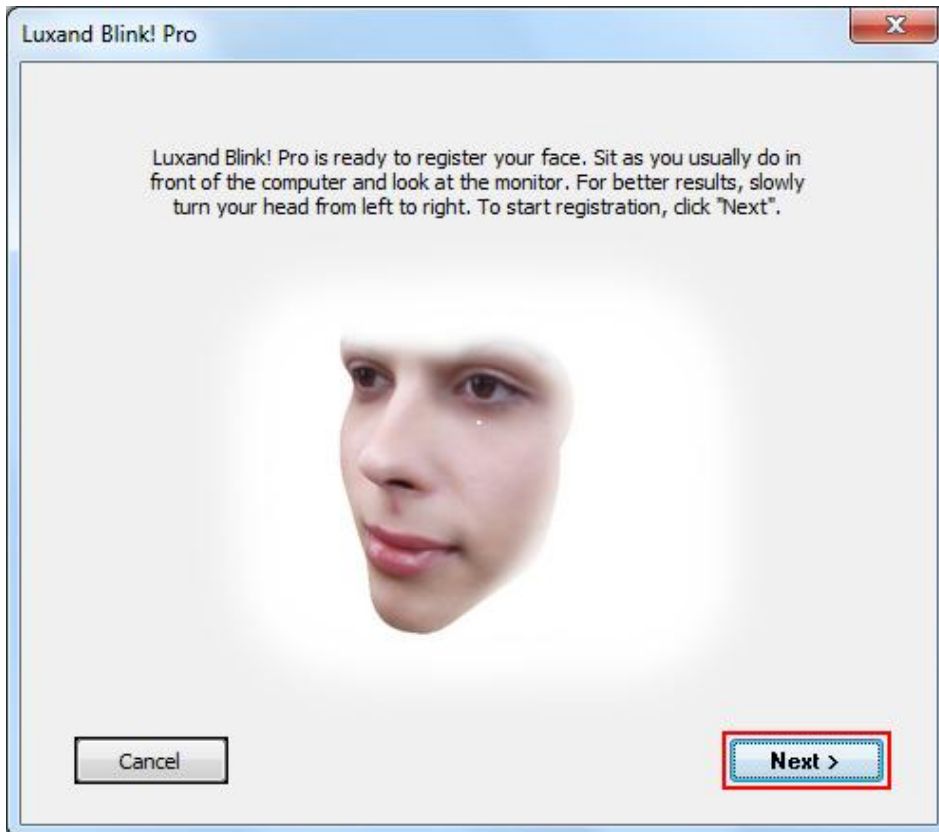

3. The program starts the enrollment of your face. Slowly turn your head to the left and to the right while looking into the monitor.

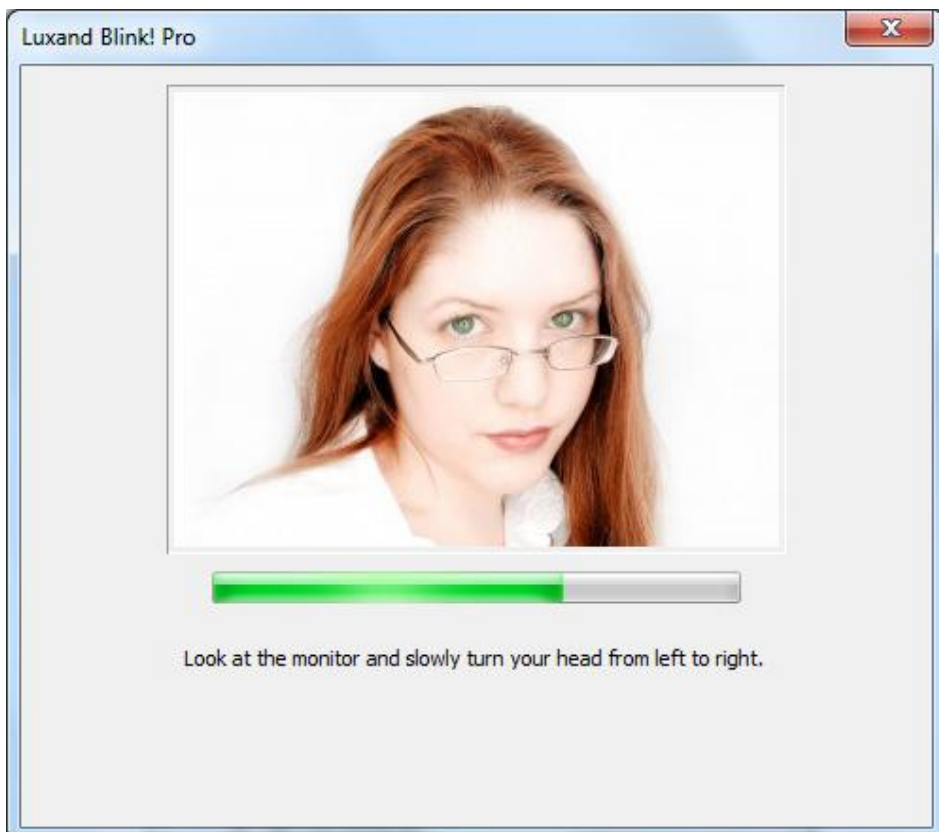

4. Once your face is registered, the program prompts you for your Windows login credentials and whether you want to enable face locking. Do the following:

a. Type the password for your Windows account.

b. If you want Blink! Pro to lock your computer when no one is at the computer for a specified period of time, select **Enable Face Locking**. (For more information about this feature, see [Settings](#).)

c. Click **Finish**.

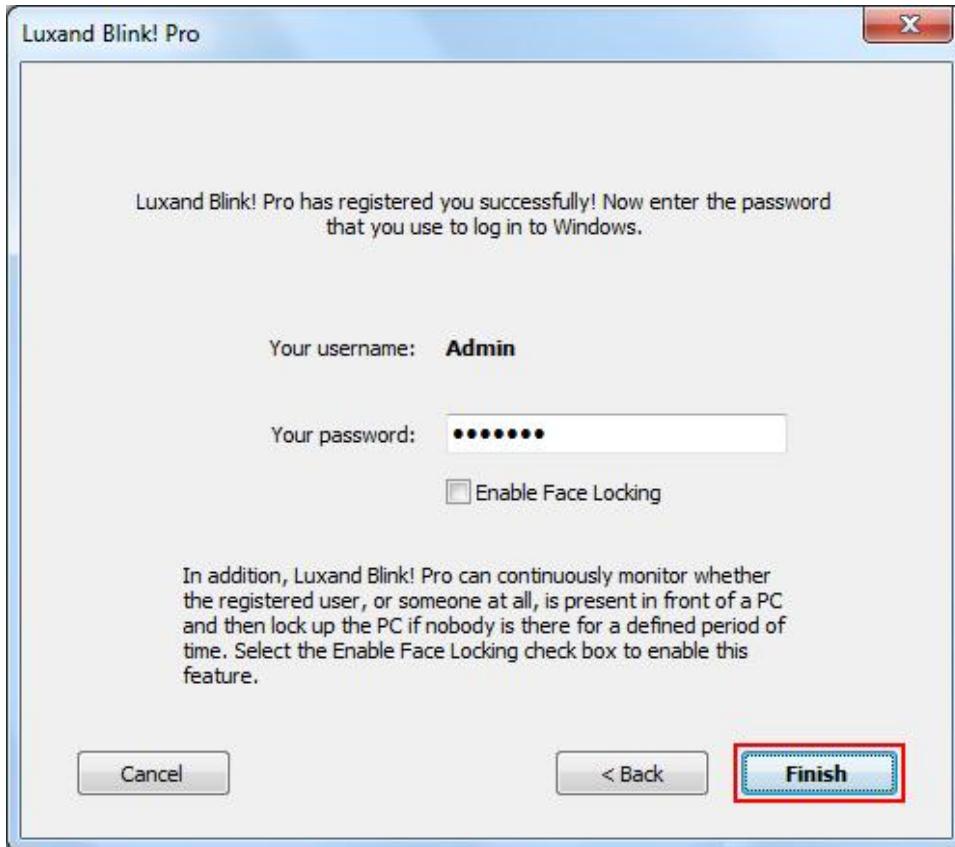

How it works

When your face is registered, you can log in to Windows without having to type anything. Simply look into the webcam and Luxand Blink! Pro logs you in without requiring your username and password.

You can log in by face when the computer is locked, when you resume it from the Standby or Hibernation modes, and when the current user logs off and a new user attempts to log in.



Remember that you can still access your PC using your username and password if you would rather log in that way instead of using the webcam.

After installation, Luxand Blink! Pro adds its icon to the system tray.



By double-clicking the icon, you can bring up the **Settings** window where you can configure different application settings (See: [Settings](#)). You can also open the window by clicking the right mouse button on the tray icon and selecting **Settings**.

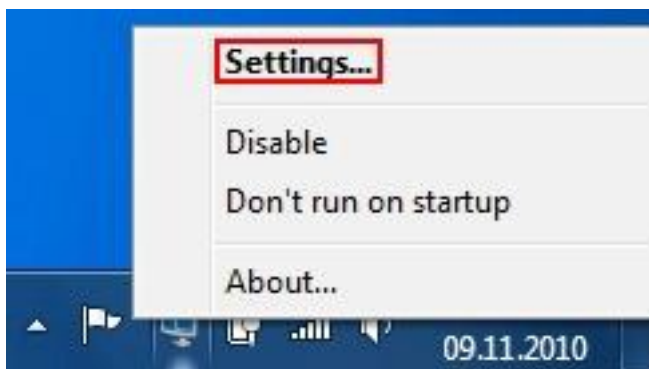

To disable automatic face login, click the right mouse button on the tray icon and select **Disable**.

- Double-click the Luxand Blink! Pro icon in the system tray to open the **Settings** window, and then click **Disable**.
- Right-click the Luxand Blink! Pro icon in the system tray and click **Disable**.

When face login is disabled, the tray icon looks like this:



To enable face login again, do one of the following:

- Double-click the Luxand Blink! Pro icon in the system tray to open the **Settings** window, and then click **Enable**.
- Right-click the Luxand Blink! Pro icon in the system tray and click **Enable**.

Settings

If Luxand Blink! Pro is disabled, you can enable it by selecting **Run Luxand Blink! Pro** in the **Programs** menu.

To open the **Settings** window, you can either double-click the Luxand Blink! Pro icon in the system tray or right-click the tray icon and select **Settings**.

The **Settings** window allows you to do the following operations:

1. You can enable or disable face login to Windows. Click **Enable** or **Disable**, respectively.



Note: You can also enable or disable face login to Windows by right-clicking the Luxand Blink! Pro icon in the system tray and selecting the appropriate option.

2. You can create, edit, or delete your face profile.
If the profile has not been created, click **Remember**.



This opens the **Configuration** wizard. For more information about registering your face, see [Configuration](#).

If the profile has been created, and you want to add or delete templates, click **Edit**.



You can add pictures from a camera or from your login history. To add one or several templates from a webcam, click **Add from webcam**.



Click **Add to profile** to add a frame to the profile.

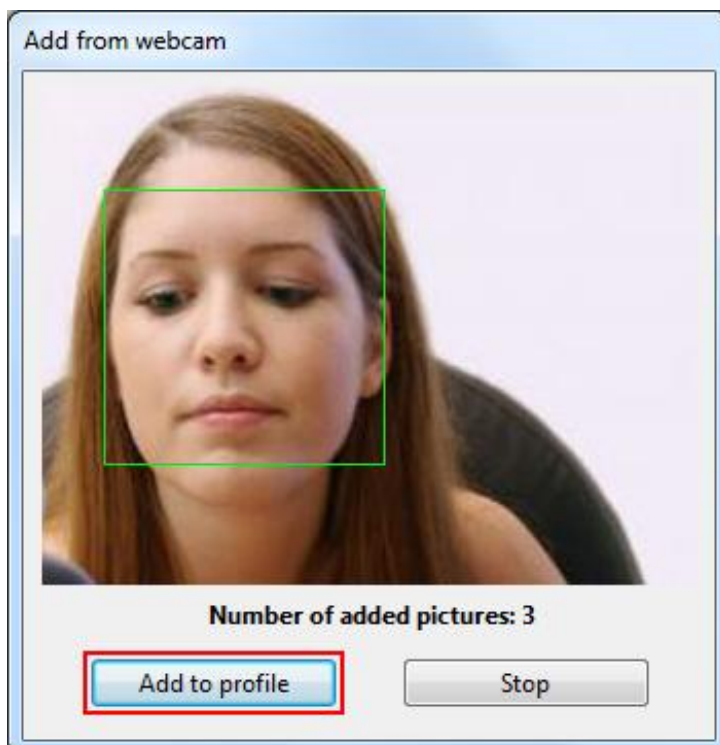

Click **Stop** to close the window.

Click **Add from Login History** to add a template from the program history.

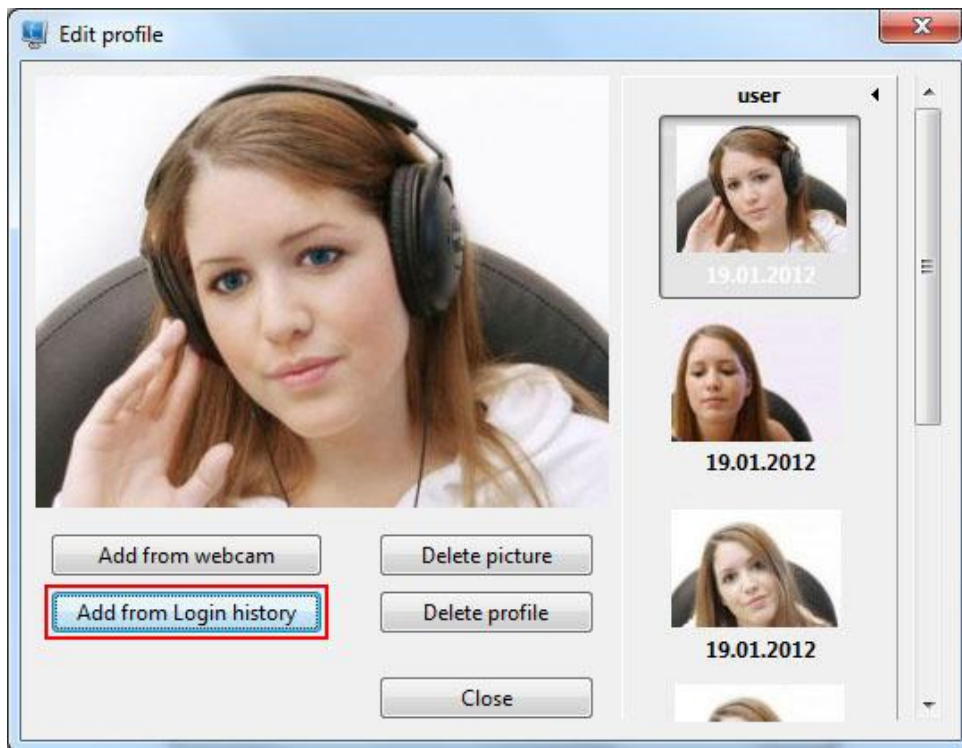

Select the frame that you want to add and click **Add to profile**.



Click **Delete picture** to delete the template from the profile.



Click **Yes** when prompted to continue.

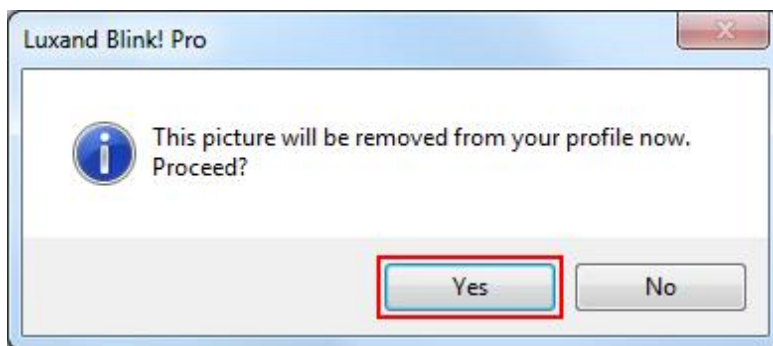

To delete your biometric data, click **Delete profile**.



Then, click **Yes** when prompted to continue.

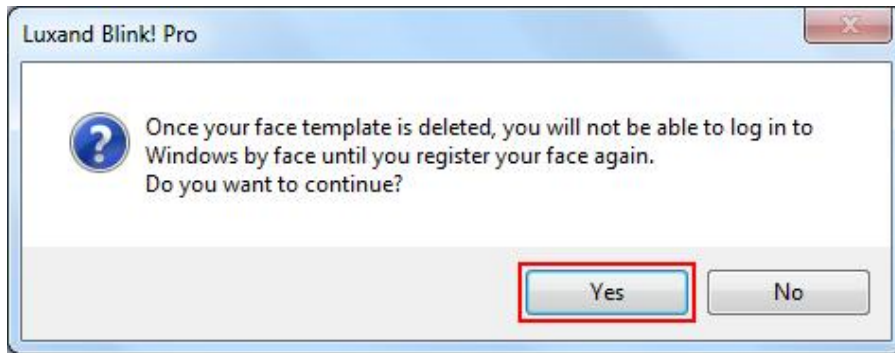

Once your data is deleted, face login is impossible. To enable face login again, you must register your face again.

2. You can also select the camera to use for face authentication. Click **Camera**.



Select a camera, and then click **Apply**.



If you have a new webcam, we recommend that you register your face again.

4. Click **Help** to read the Help file.



5. If you do not want the program to run at Windows startup, click **Don't run**. Note, however, that face login remains enabled.



To run Luxand Blink! Pro at Windows startup, click **Run**.



6. Click **History** to view your computer's login history.



By using the **Login history**, you can view and save photos of people who have attempted to log in to your system. You can also view and save your own login photos.

7. Click **Pro** to access Luxand Blink! Pro settings.



1. Face Locking

Face Locking enable you to automatically lock the computer if no one will be at the computer for a specified period of time.

To change locking parameters, click **Pro** and select **Enable Face Locking** in the resulting window.

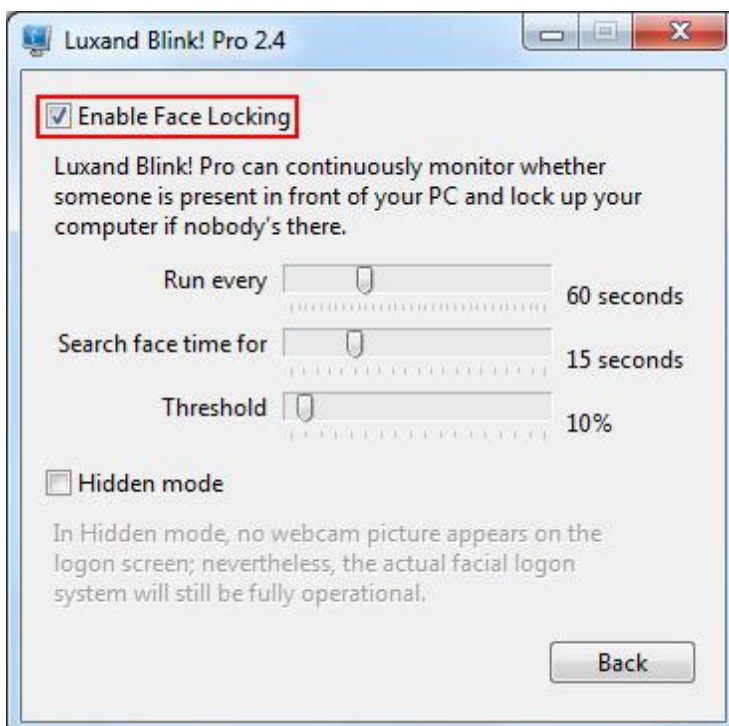

Three face locking options are available:

- **Run every ... seconds** (changes from 5 to 180 seconds) specifies how often the camera turns on to look for a person at the computer.

- **Search face time ... seconds** (changes from 5 to 30 seconds) specifies the length of time the camera and the program actively look for a person at the computer.
- **Threshold** (changes from 5 to 90 percent) specifies the minimum percentage of the camera's working time that a person must be at the computer. If a person is detected at this computer less than this percentage of time, the computer locks up.

Change the settings as necessary, and then click **Back**.

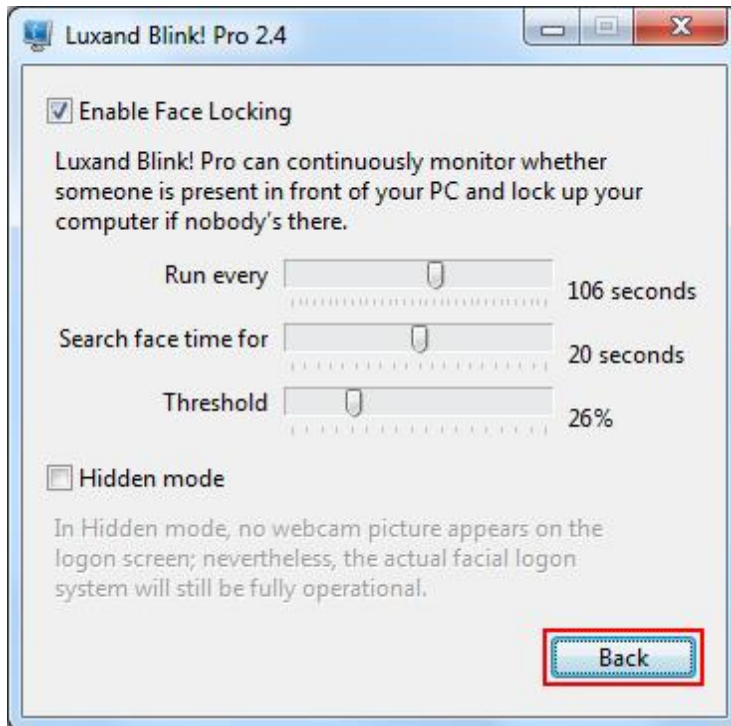

To disable the face locking option, clear the **Enable Face Locking** check box.



2. Hidden Mode

Hidden mode allows users to hide that Luxand Blink! Pro is installed on the computer while a user is working on it.

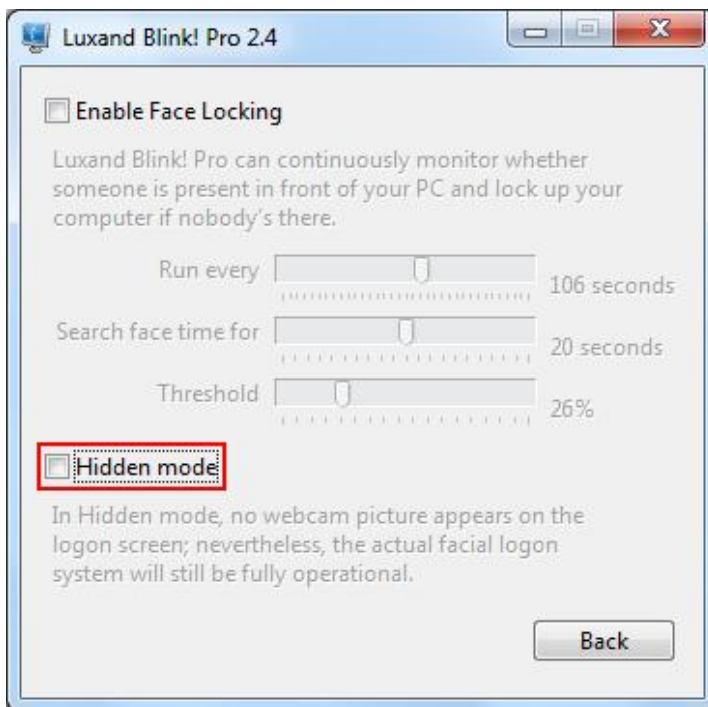

If Hidden mode is used:

- The facial login system continues working.
- However, the camera window is not shown when anyone tries to login.
- The program tray icon is not shown.
- Luxand Blink! Pro is not shown in the Start menu.
- All program folders are hidden.
- Login frames are saved in the login history.

To enable **Hidden mode**, select **Hidden Mode**:

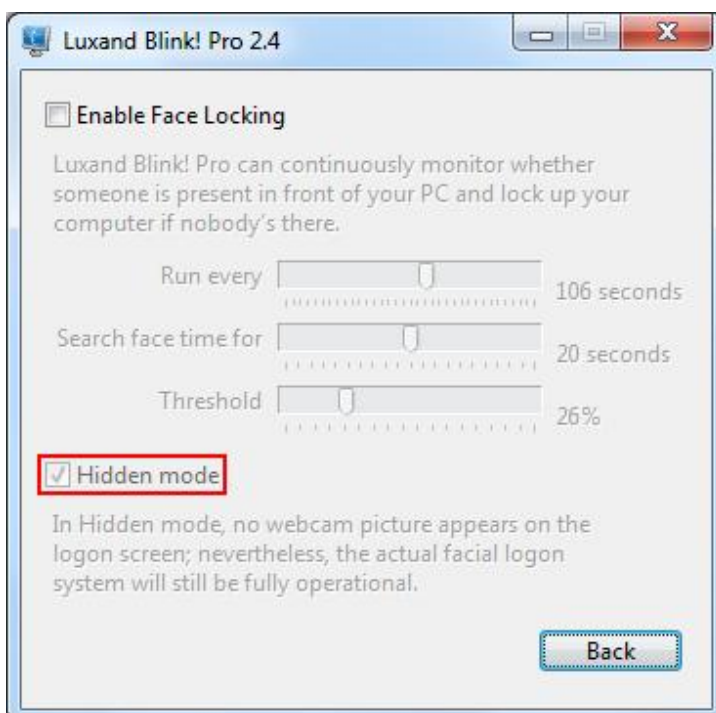

Then, log off or restart the computer.

To gain access to the **Settings** window of the program in **Hidden mode**, press **Win + Shift + F11**. You can use all settings as you can in the usual mode (i.e., not Hidden mode). After closing the window, you will continue to work in hidden mode.

To disable **Hidden mode** press **Win + Shift + F11**. Click **Pro** in the **Settings** window. Clear the **Hidden mode** check box. Log off or restart the computer.

8. In **High Convenience** mode, Luxand Blink! Pro learns your facial appearance each time you log in. However, this could compromise security if someone else logs in with your password. In **High Security** mode, training is disabled.



9. **Show Diagnostics** helps troubleshoot errors. For more information, see [Report a bug](#).

10. If you have questions or suggestions about the program, click **Give us your feedback**. This opens your default mail client with a preset message to us.



Uninstall

You can uninstall Luxand Blink! Pro from the Control Panel or from the Windows Start menu.

To uninstall Luxand Blink! Pro from the Control Panel, follow these steps:

1. Click **Start**.
2. Click **Control Panel**.
3. Select **Programs and Features**.
4. Select **Luxand Blink! Pro** and click **Delete**.

The Blink! Pro Uninstaller window appears.

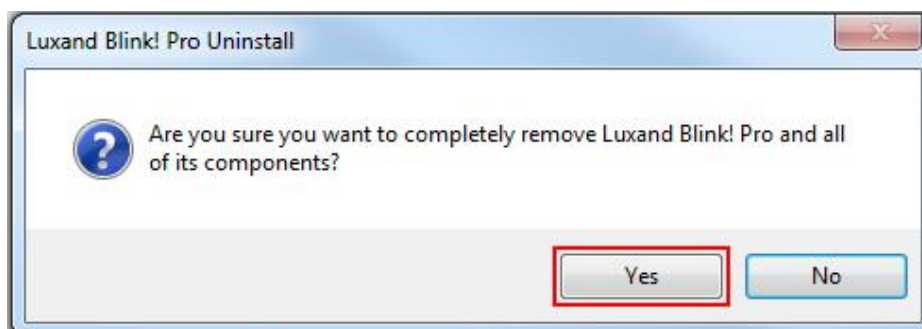

5. Click **Yes** to confirm the uninstallation process. The uninstaller removes Luxand Blink! Pro's files from the computer.

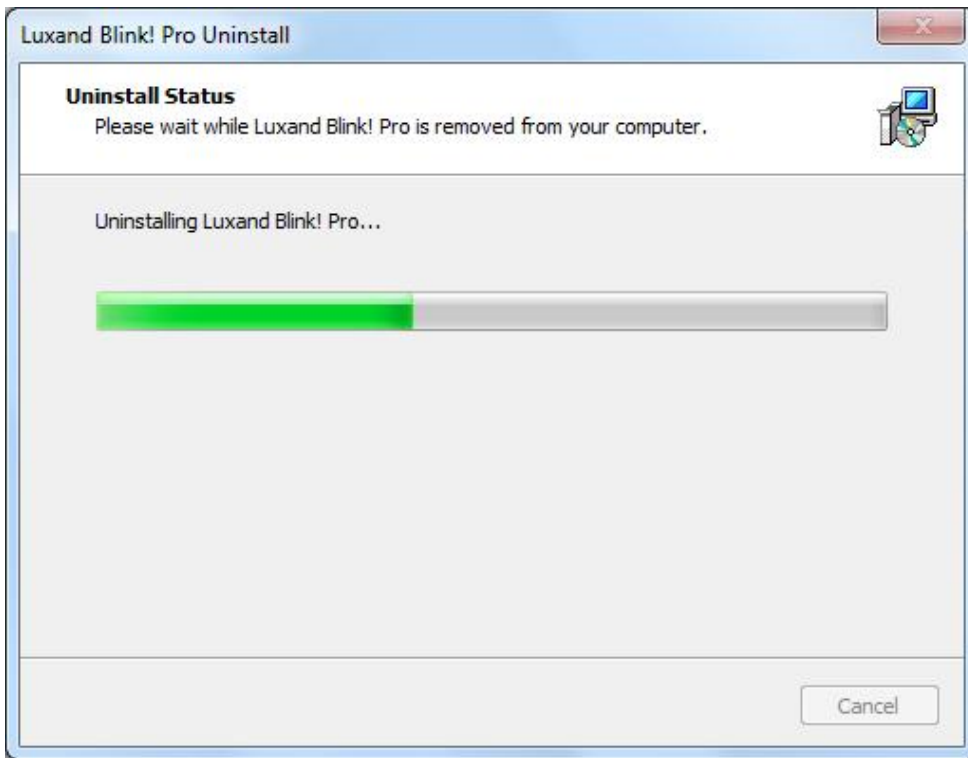

To uninstall Luxand Blink! Pro from the Start menu, follow these steps:

1. Click **Programs**.
2. Select the **Luxand → Blink! Pro** folder.
3. Click **Uninstall Luxand Blink! Pro**.

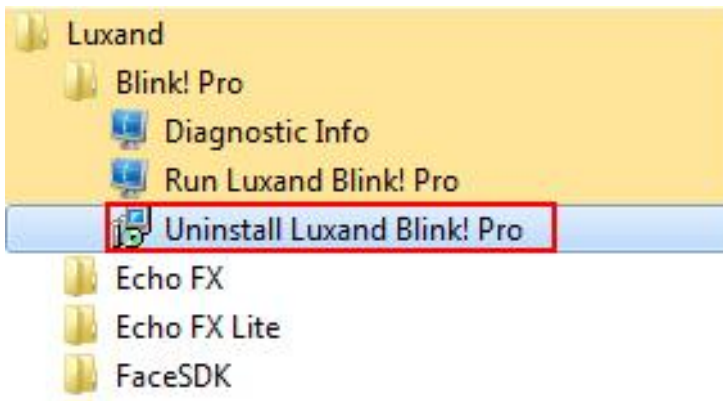

The Luxand Blink! Pro Uninstaller window displays. Follow the same steps as above.

If you want to reinstall Luxand Blink! Pro, click **LuxandBlinkProSetup.exe**. You will be prompted to uninstall Luxand Blink! Pro. Then click **LuxandBlinkProSetup.exe** to begin installation.

Recommendations

Follow the recommendations below to ensure error-free performance of Luxand Blink! Pro:

Face registration

When you register your face in the **Configuration** wizard or log in to Windows by face, make sure your face is in the camera frame and no other faces are in the camera's focus. Avoid turning your head at more than a 30-degree angle.

Camera

Different cameras have different optical distortions that may influence face authentication. Therefore, we recommend that you use the same camera for face login that you used to register your face. If you plugged in a new camera, select it in the **Settings** window, delete your current registration data, and register your face again.

Lighting

For better recognition, we recommend homogenous soft lighting. Try to avoid extremely bright light (for example, light from a window or bright lamp), light falling at an angle (for example, light from a table lamp that stands on one side), and poor lighting conditions.

Facial expression

When you register your face or log in, keep a calm expression on your face. Emotional facial expressions (such as laughter, closed eyes, or hair covering your face) can make it difficult, and sometimes impossible, for Luxand Blink! Pro to recognize your face.

If you wear glasses, be aware that recognition can also be hindered by the light reflected from the glasses. Therefore, we recommend that you take off your glasses when you register your face or log in.

Finally, changes in appearance can influence recognition. If you think your look has changed significantly, you should register your face again.

Report a bug

If you find a bug in the application, you can help us fix it in the next release. In the **Settings** window, click **Show Diagnostics**.



In the resulting window, click **Copy to clipboard** to copy data required for analysis to the clipboard. Paste this information into an email message and send it to support@luxand.com. Or, click **Save as...** and attach the saved file to the email.

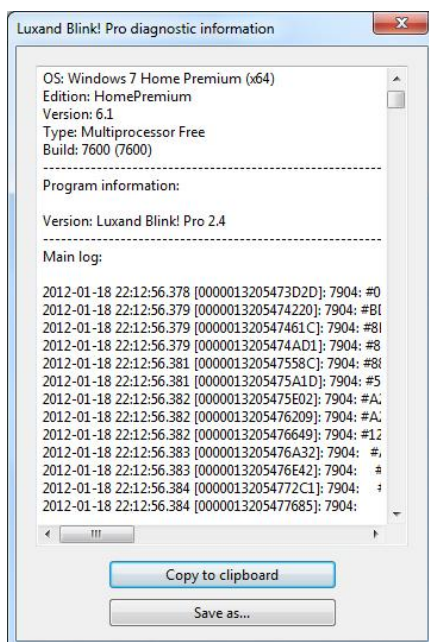

In the Subject field of the message, type "Support – Luxand Blink! Pro." (You can open the preset message template in your default mail client by clicking the **Give us your feedback** link in the **Settings** window).